

SITE PLAN OF A PROPOSED G + III STORIED RESIDENTIAL BUILDING OF HEIGHT 12.4 M (U/S - 393 A OF KMC ACT, 1980) AT PREMISES No. - 1519, KALIKAPUR, WARD No. - 109, BOROUGH - XII, KOLKATA - 70009, R. S. & L.R. DAG No. - 390, R. S. KHATIAN No. - 217, L.R. KHATIAN No.-782, 783 & 836, MOUZA - KALIKAPUR, J. L. No. - 20, P. S. - PURBA JADAVPUR.

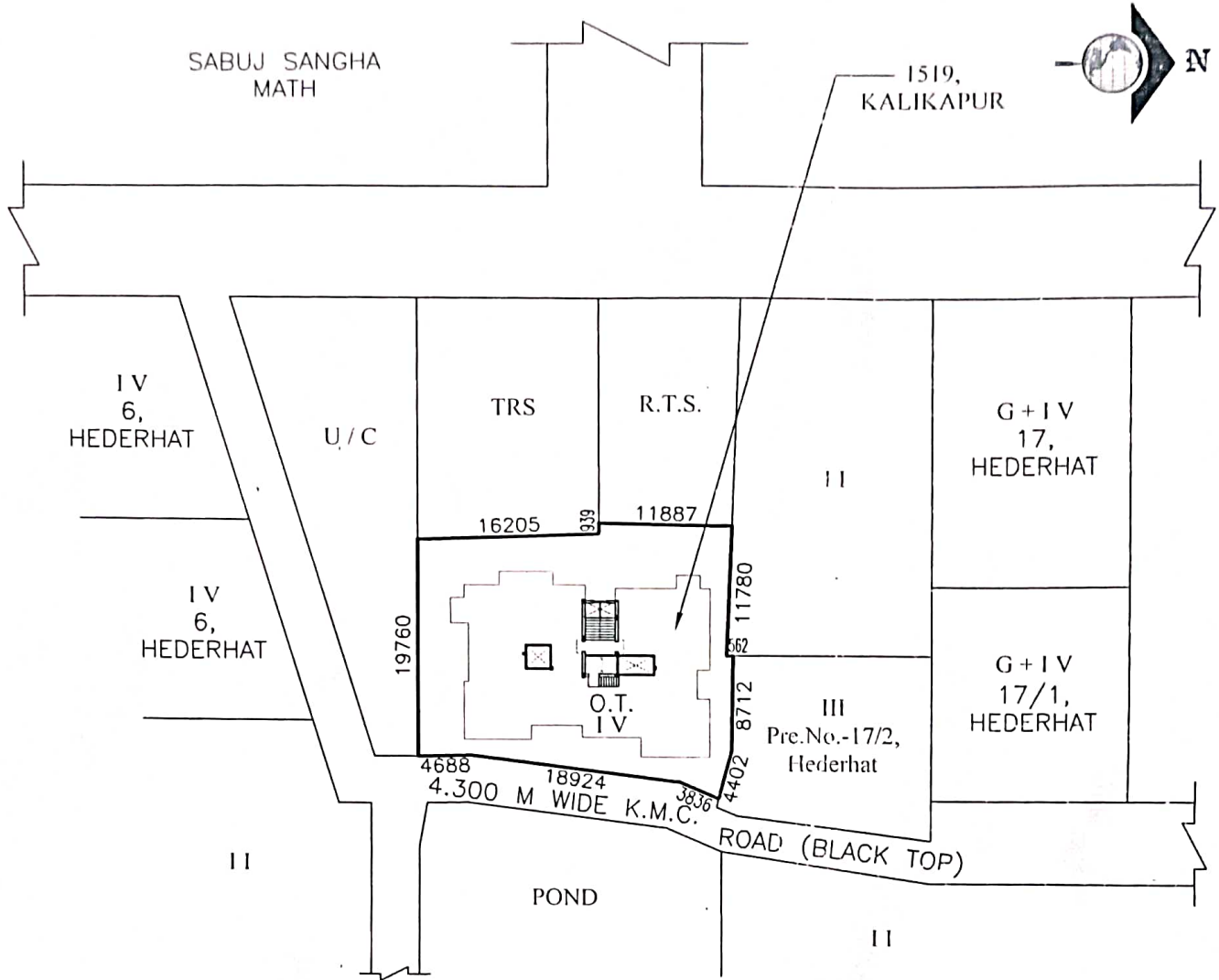

AREA OF LAND - 604.979 Sqm
 ROAD WIDTH - 4.3 m
 HEIGHT OF THE BUILDING - 12.4 M
 PROPOSED GROUND COVERAGE - 302.310 Sqm
 TOTAL NET FLOOR AREA - 1127.031 Sqm

SITE PLAN
 SCALE - 1:600

CITY LIVE CONSTRUCTION
Bibhuti Bhushan Das Motilal Mondal
Bidhan Ch Sarkar Jayanti Mondal

PARTNERS PARTNERS
CONSTITUTED ATTORNEY OF SRI. BHOLA MALIK & SMT. HARIDAS BISWAS

Bibhuti Bhushan Das
Bibhuti Bhushan Das
 L.B.S. (K.M.C.) CL-I
 Lic No-1410
 BIBHUTI BHUSAN DAS
 L.B.S. - CLASS - I/ 1410
 SIGNATURE OF L.B.S.

BIBHUTI BHUSAN DAS, MOTILAL MONDAL,
 BIDHAN CHANDRA SARKAR & JAYANTI
 MONDAL PARTNERS OF CITY LIVE
 CONSTRUCTION AND ALSO CONSTITUTED
 ATTORNEY OF SRI BHOLA MALIK & SMT.
 HARIDAS BISWAS
 SIGNATURE OF APPLICANT / OWNERS

HOUSE DRAINAGE PLAN OF A PROPOSED G+111 STORED RESIDENTIAL BUILDING OF HEIGHT 12.4 M (U/S - 393 A OF KMC ACT, 1980) AT PREMISES No. - 1519, KALIKAPUR, WARD No. - 109, BOROUGH - XII, KOLKATA - 70009, R. S. & L.R. DAG No. - 390, R. S. KHATTAN No. - 217, L.R. KHATTAN No. - 782, 783 & 836, MOUZA - KALIKAPUR, J.L. No. - 20, P. S. - PURBA JADAVPUR.



AREA OF LAND - 84,979 Sqm
 ROAD WIDTH - 4.3 m
 HEIGHT OF THE BUILDING - 12.4 M
 PROPOSED GROUND COVERAGE - 302,310 Sqm
 TOTAL NET FLOOR AREA - 1,17,201 Sqm

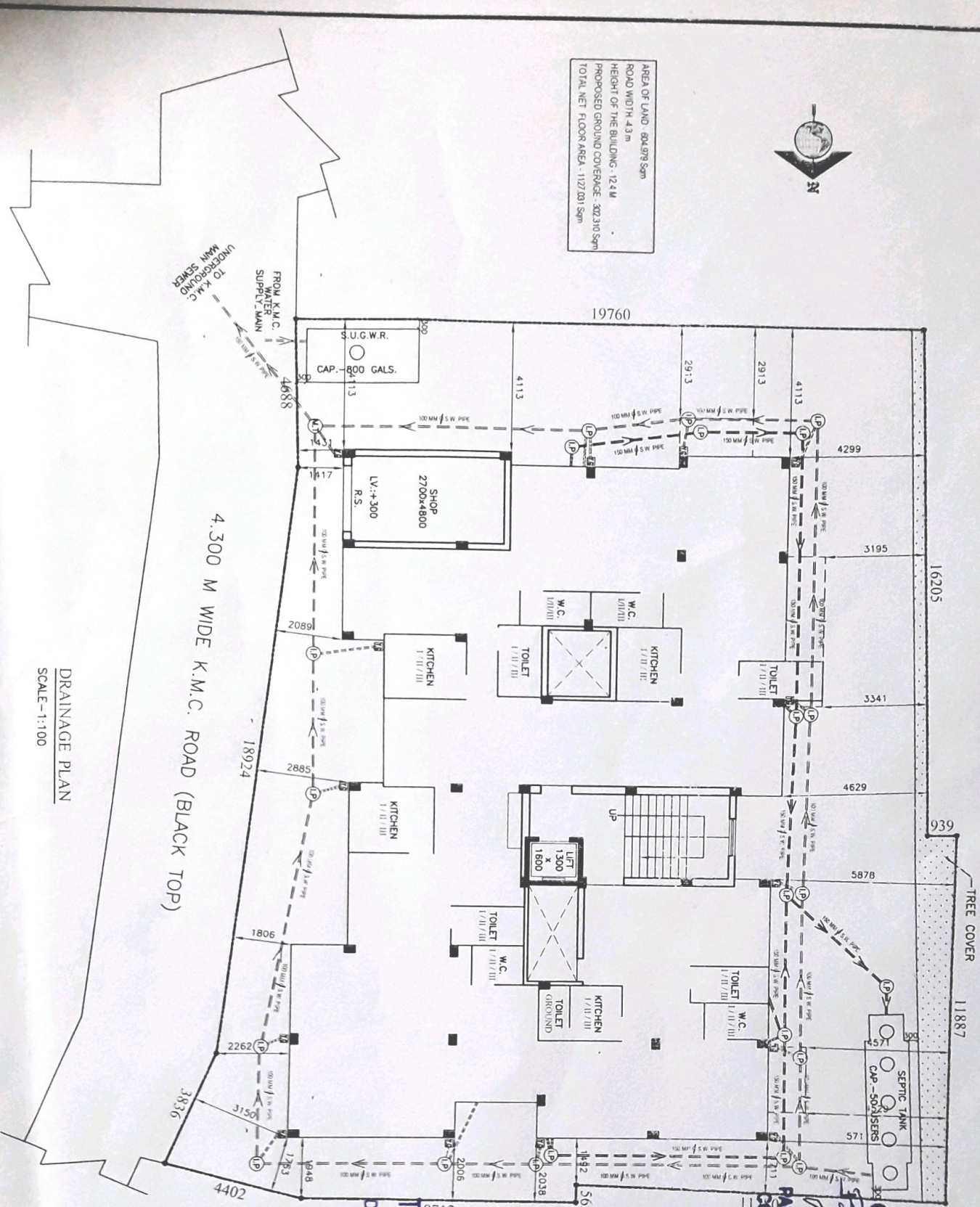

4.300 M WIDE K.M.C. ROAD (BLACK TOP)

DRAINAGE PLAN
 SCALE - 1:100

CITY LIVE CONSTRUCTION
Bibhuti Bhushan Das
Partners

CONSTITUTED ATTORNEY OF SRI. BHOLA WALK & SMT. HARIDAS BISWAS
Bibhuti Bhushan Das, Motilal Mondal, Bishan Chandra Sarkar & Jayanti Mondal
 PARTNERS
 CONSTRUCTION AND ALSO CONSTITUTED ATTORNEY OF SRI BHOLA WALK & SMT. HARIDAS BISWAS

TAPASH KUMAR GHOSH
Tapash Kumar Ghosh
 Dra. Lic. No. 1822
 Dt. 13.7.22
 SIGNATURE OF PLUMBER

Bibhuti Bhushan Das
Bibhuti Bhushan Das
 L.B.S. (K.M.C.) CL-1
 Lic No-1410

BIBHUTI BHUSAN DAS
 L.B.S. - CLASS - I / 1410
 SIGNATURE OF L.B.S.